

SUBDIVISION PLAN OF:

- (1) THAT PART OF LOT 1 LYING WEST OF A LINE DRAWN PARALLEL TO THE WEST BOUNDARY THEREOF AND WHICH LINE BISECTS THE NORTH BOUNDARY OF SAID LOT;
 - (2) LOT 1, EXCEPT THAT PART LYING WEST OF LINE DRAWN PARALLEL TO THE WEST BOUNDARY THEREOF AND WHICH LINE BISECTS THE NORTH BOUNDARY OF SAID LOT; AND
 - (3) LOT 2;
- ALL OF BLOCK 'K', DISTRICT LOT 230, GROUP 1, NEW WESTMINSTER DISTRICT, PLAN 7990

PLAN BCP _____
 DEPOSITED IN THE LAND TITLE OFFICE AT
 NEW WESTMINSTER, B.C., THIS ____ DAY OF _____
 20 ____

 REGISTRAR

BCGS 92G036

0 5 10 15 20 25m
 THE INTENDED PLOT SIZE OF THIS PLAN IS
 864 mm IN WIDTH BY 560 mm IN HEIGHT (D SIZE)
 WHEN PLOTTED AT A SCALE OF 1: 250
 ALL DISTANCES ARE IN METRES OR DECIMALS THEREOF
 UNLESS OTHERWISE NOTED

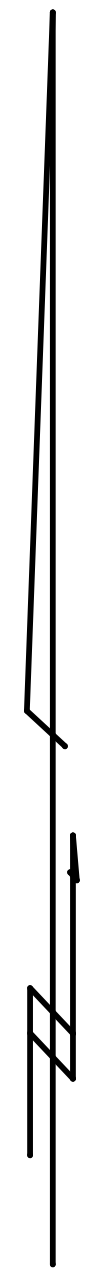

89
 PLAN LMP9835

BURRARD INDIAN
 RESERVE No.3

LEGEND

INTEGRATED SURVEY AREA No. 16
 DISTRICT OF NORTH VANCOUVER (NAD 83)(CSRS)
 GRID BEARINGS ARE DERIVED FROM OBSERVATIONS BETWEEN
 GEODETIC CONTROL MONUMENTS 73H 1158 AND 73H 1137

THIS PLAN SHOWS HORIZONTAL GROUND-LEVEL DISTANCES,
 EXCEPT WHERE OTHERWISE NOTED

TO COMPUTE GRID DISTANCES, MULTIPLY GROUND-LEVEL
 DISTANCES BY COMBINED FACTOR 0.9995947

- DENOTES CONTROL MONUMENT FOUND
- DENOTES STANDARD IRON POST FOUND
- DENOTES STANDARD IRON POST PLACED
- DENOTES LEAD PLUG FOUND
- DENOTES LEAD PLUG PLACED
- W DENOTES WITNESS
- UFP DENOTES UNSUITABLE FOR POSTING
- (c) DENOTES CALCULATED

NOTE
 THIS PLAN SHOWS ONE OR MORE WITNESS POSTS WHICH
 ARE NOT SET ON THE TRUE CORNER(S).

THIS PLAN LIES WITHIN THE
 GREATER VANCOUVER REGIONAL DISTRICT

I, A.K. WINTER, A BRITISH COLUMBIA LAND SURVEYOR, CERTIFY THAT
 I WAS PRESENT AT AND PERSONALLY SUPERINTENDED THE SURVEY
 REPRESENTED BY THIS PLAN, AND THAT THE SURVEY AND PLAN ARE CORRECT
 THE FIELD SURVEY WAS COMPLETED ON THE 17TH DAY OF OCTOBER, 2011
 THE PLAN WAS COMPLETED AND CHECKED, AND THE CHECKLIST FILED
 UNDER #128773, ON THE 19TH DAY OF OCTOBER, 2011

AKW _____ B.C.L.S.

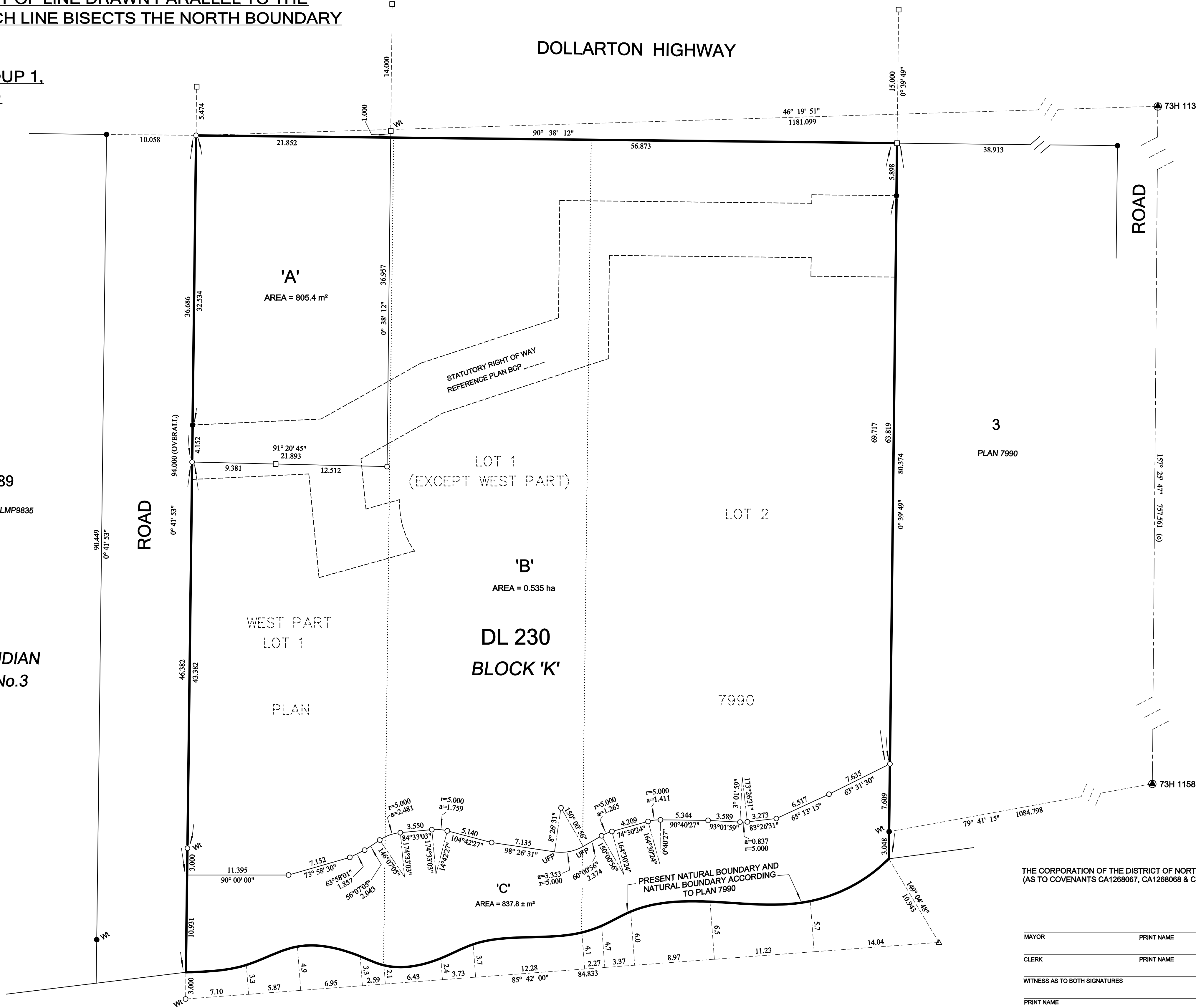

OWNER: NAZIR EBRAHIM
 (AS TO LOT 1, EXCEPT WEST PART
 AND WEST PART LOT 1)

PRINT NAME _____

WITNESS _____

PRINT NAME _____

ADDRESS _____

OCCUPATION _____

MORTGAGEE: TORONTO-DOMINION BANK
 (AS TO WEST PART LOT 1)

AUTHORIZED SIGNATORY PRINT NAME _____

AUTHORIZED SIGNATORY PRINT NAME _____

WITNESS AS TO BOTH SIGNATURES _____

PRINT NAME _____

ADDRESS _____

OCCUPATION _____

OWNER: ARZINA THOBHANI
 (AS TO LOT 1, EXCEPT WEST PART)

PRINT NAME _____

WITNESS _____

PRINT NAME _____

ADDRESS _____

OCCUPATION _____

OWNER: 0805019 BC LTD.
 (INCORPORATION No. BC0805019)
 (AS TO LOT 2)

AUTHORIZED SIGNATORY PRINT NAME _____

AUTHORIZED SIGNATORY PRINT NAME _____

WITNESS AS TO BOTH SIGNATURES _____

PRINT NAME _____

ADDRESS _____

OCCUPATION _____

THE CORPORATION OF THE DISTRICT OF NORTH VANCOUVER
 (AS TO COVENANTS CA1268067, CA1268068 & CA1268069)

MAYOR PRINT NAME _____

CLERK PRINT NAME _____

WITNESS AS TO BOTH SIGNATURES _____

PRINT NAME _____

ADDRESS _____

OCCUPATION _____

APPROVED UNDER THE LAND TITLE ACT
 THIS ____ DAY OF _____ 20 ____

APPROVING OFFICER
 DISTRICT OF NORTH VANCOUVER

010-290-828 (WEST PT LOT 1)
 010-291-741 (LOT 1, EXCEPT WEST PART)
 010-291-938 (LOT 2)
 3707-3739 DOLLARTON HIGHWAY
 FB.2252 p.1-32 M.3028-18 NVD

HOBBS, WINTER & MacDONALD,
 B.C. LAND SURVEYORS,
 113-828 HARBOURSIDE DRIVE,
 NORTH VANCOUVER, B.C. V7P 3R9
 TEL 604-986-1371 FAX 604-986-5204
 EMAIL: admin@hwmsurveys.com